



Certificate of Analysis.

2-Methoxy propane, AnStan[®] GC Reference standard.

| | |
|-------------------|---|
| Product Code: | BS10923. |
| Description: | 2-Methoxy propane, AnStan[®] GC Reference standard. |
| Chemical Name: | Isopropenyl Methyl Ether. |
| Pack: | 25 ml. |
| CAS No.: | 116-11-0. |
| Mol. Weight: | 72.11 g/mol. |
| Mol. Formula: | C₄H₈O. |
| MDL Number: | MFCD00014929. |
| Solubility: | Soluble in chloroform. |
| Storage: | Store at ambient temperature. |
| LOT NO.: | Sample. |
| Manufacture Date: | Lot specific. |
| Expiry Date: | 3 years. |

| Test | Specification | Measured Values |
|-------------------------|---------------------------------------|----------------------|
| Appearance: | Almost colorless clear liquid. | Lot specific. |
| Identity (IR): | Confirms to structure. | Lot specific. |
| Identification by MASS: | Confirms to the structure. | Lot specific. |
| Identification by NMR: | Confirms to the structure. | Lot specific. |
| Purity by GC %: | Not less than 90%. | Lot specific. |

Please Note: - This material is only for laboratory purpose and not for human consumption. This is a computer generated COA, no stamp or signature is required.

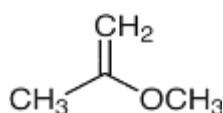

Prepared by.
Harshitha.M.
Chemist

Reviewed by.
Deepti. K.
Head Analytical



| | | | |
|----------------------------------|-------------------------------|-------------------------|-------------------------------|
| Study Name : Purity By Gc | | | |
| Sample Name | : Air Blank | Report Date | : Jul 02, 2021 at 08:17:20 PM |
| Acquisition | : Jul 02, 2021 at 05:36:32 PM | Software Version | : 6.3.3.0.691:0691 |
| Cycle | : 5 | SampleNumber: | 005 |
| Vial | : 5 | | |

| | |
|-----------------------|--|
| Sequence File | : D:\Total Chrom\2021\July\Sequence\02072021_Purity By Gc.seq |
| Raw File | : D:\total chrom\2021\July\data\02072021\briti\02072021_001.raw |
| Result File | : D:\Total Chrom\2021\July\Data\02072021\Briti\02072021_001.rst |
| Method File | : D:\Total Chrom\2021\July\Methods\02072021_Gen method.mth |
| Process Method | : D:\Total Chrom\2021\July\Data\02072021\Clearysynth-CS\001_PM.mth |

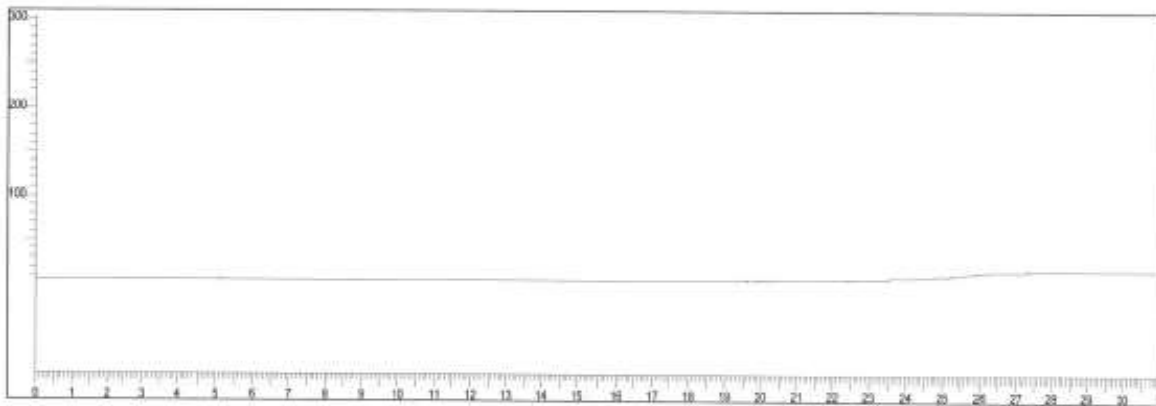

Analysed By: *[Signature]* 02/07/2021

Checked By: *[Signature]* 03/07/2021



| | | | |
|--------------------|------------------------------|-------------------------|------------------------------|
| Study Name | :Purity By Gc | | |
| Sample Name | :BS10923/01 | Report Date | :Jul 02, 2021 at 08:17:51 PM |
| Acquisition | :Jul 02, 2021 at 06:49:07 PM | Software Version | :6.3.3.0.691:0691 |
| Cycle | :7 | SampleNumber: | 007 |
| Vial | :7 | | |

| | |
|-----------------------|--|
| Sequence File | :D:\Total Chrom\2021\July\Sequence\02072021_Purity By Gc.seq |
| Raw File | :D:\total chrom\2021\July\data\02072021\briti\02072021_003.raw |
| Result File | :D:\Total Chrom\2021\July\Data\02072021\Briti\02072021_003.rst |
| Method File | :D:\Total Chrom\2021\July\Methods\02072021_Gen method.mth |
| Process Method | :D:\Total Chrom\2021\July\Data\02072021\Briti\002.mth |

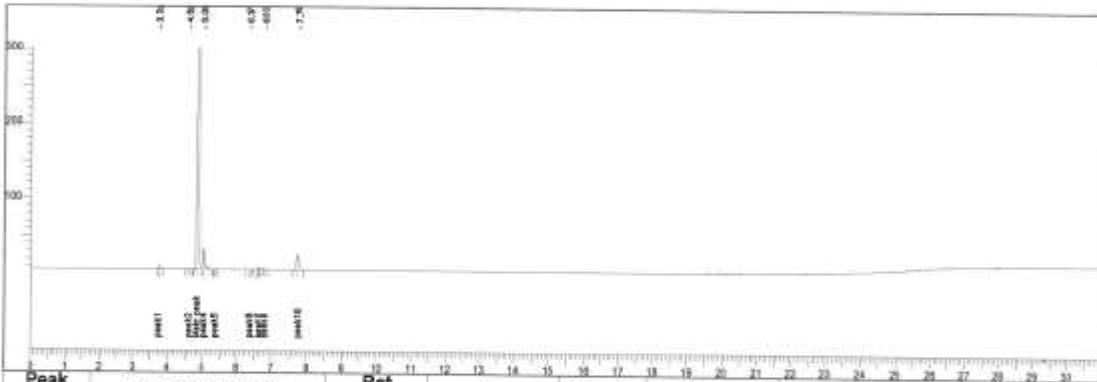

| Peak # | Component Name | Ret [min] | Area | Area % | Height |
|------------|----------------|-----------|----------------|---------------|-----------------|
| 1 | peak1 | 3.758 | 16531 | 0.65 | 6367.1 |
| 2 | peak2 | 4.618 | 3442 | 0.14 | 974.5 |
| 3 | Main peak | 4.854 | 2293721 | 90.23 | 681017.0 |
| 4 | peak4 | 5.053 | 114195 | 4.49 | 29437.6 |
| 5 | peak5 | 5.375 | 1064 | 0.04 | 379.5 |
| 6 | peak6 | 6.366 | 1787 | 0.07 | 433.6 |
| 7 | peak7 | 6.604 | 4862 | 0.19 | 1203.3 |
| 8 | peak8 | 6.687 | 6835 | 0.27 | 1662.2 |
| 9 | peak9 | 6.797 | 7792 | 0.31 | 1895.6 |
| 10 | peak10 | 7.756 | 91747 | 3.61 | 20813.0 |
| Sum | | | 2541976 | 100.00 | 744183.4 |

Analysed By: *[Signature]* 02/07/2021

Checked By: *[Signature]* 02/07/2021



BSI Scientific
 BS10923#BS10923/01, 1F-CDC13
 240621007

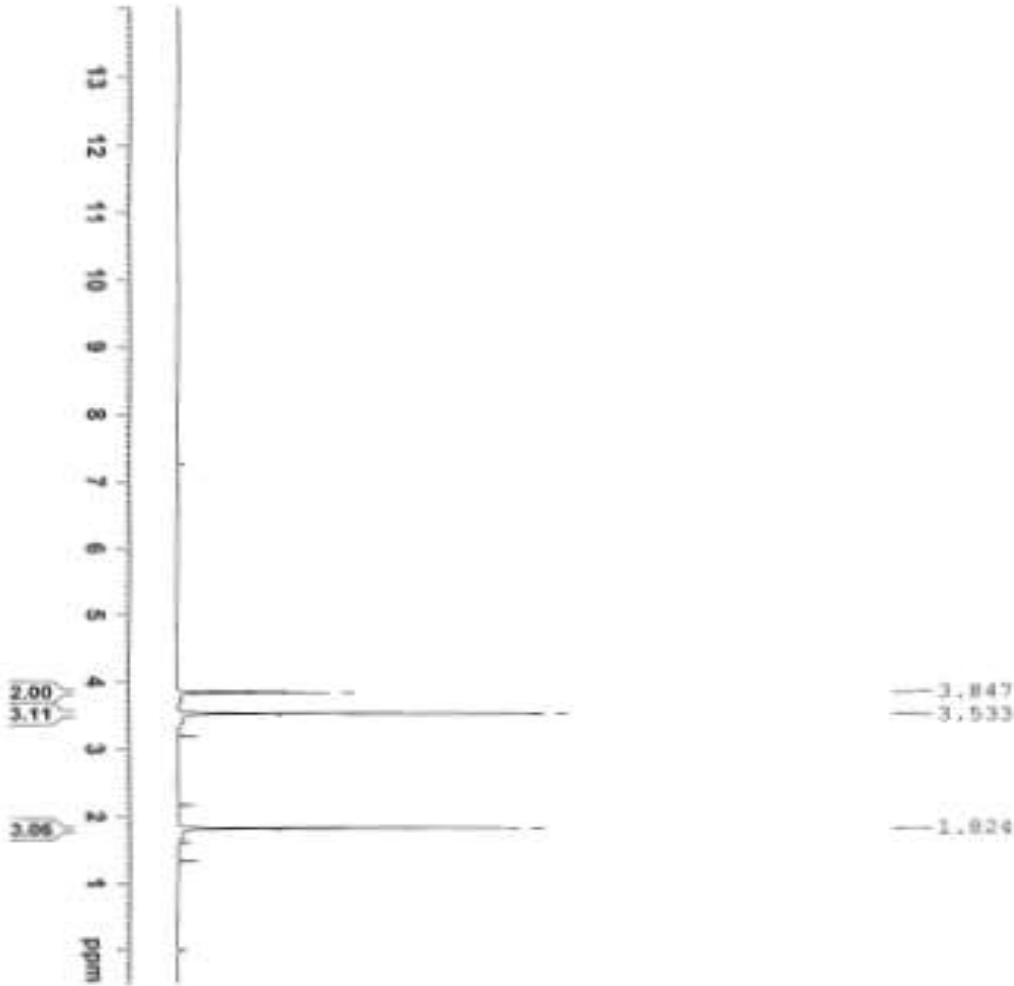

```

NAME: BS10923#BS10923/01
EXPNO: 1
PROCNO: 1
PROCRES: 1
PROCNAME: 1
F2: 500.136264
F1: 125.761154
AQ: 0.00000000
RG: 65535
SD: 16
SI: 0
SF: 125.761154
WDW: EM
SSB: 0
LB: 300.0
GB: 0
PC: 4.00
DC: 0.00
AS: 0.00
RG2: 65535
AQ2: 0.00000000
RG3: 65535
AQ3: 0.00000000
RG4: 65535
AQ4: 0.00000000
RG5: 65535
AQ5: 0.00000000
RG6: 65535
AQ6: 0.00000000
RG7: 65535
AQ7: 0.00000000
RG8: 65535
AQ8: 0.00000000
RG9: 65535
AQ9: 0.00000000
RG10: 65535
AQ10: 0.00000000
RG11: 65535
AQ11: 0.00000000
RG12: 65535
AQ12: 0.00000000
RG13: 65535
AQ13: 0.00000000
RG14: 65535
AQ14: 0.00000000
RG15: 65535
AQ15: 0.00000000
RG16: 65535
AQ16: 0.00000000
RG17: 65535
AQ17: 0.00000000
RG18: 65535
AQ18: 0.00000000
RG19: 65535
AQ19: 0.00000000
RG20: 65535
AQ20: 0.00000000
RG21: 65535
AQ21: 0.00000000
RG22: 65535
AQ22: 0.00000000
RG23: 65535
AQ23: 0.00000000
RG24: 65535
AQ24: 0.00000000
RG25: 65535
AQ25: 0.00000000
RG26: 65535
AQ26: 0.00000000
RG27: 65535
AQ27: 0.00000000
RG28: 65535
AQ28: 0.00000000
RG29: 65535
AQ29: 0.00000000
RG30: 65535
AQ30: 0.00000000
RG31: 65535
AQ31: 0.00000000
RG32: 65535
AQ32: 0.00000000
RG33: 65535
AQ33: 0.00000000
RG34: 65535
AQ34: 0.00000000
RG35: 65535
AQ35: 0.00000000
RG36: 65535
AQ36: 0.00000000
RG37: 65535
AQ37: 0.00000000
RG38: 65535
AQ38: 0.00000000
RG39: 65535
AQ39: 0.00000000
RG40: 65535
AQ40: 0.00000000
RG41: 65535
AQ41: 0.00000000
RG42: 65535
AQ42: 0.00000000
RG43: 65535
AQ43: 0.00000000
RG44: 65535
AQ44: 0.00000000
RG45: 65535
AQ45: 0.00000000
RG46: 65535
AQ46: 0.00000000
RG47: 65535
AQ47: 0.00000000
RG48: 65535
AQ48: 0.00000000
RG49: 65535
AQ49: 0.00000000
RG50: 65535
AQ50: 0.00000000
RG51: 65535
AQ51: 0.00000000
RG52: 65535
AQ52: 0.00000000
RG53: 65535
AQ53: 0.00000000
RG54: 65535
AQ54: 0.00000000
RG55: 65535
AQ55: 0.00000000
RG56: 65535
AQ56: 0.00000000
RG57: 65535
AQ57: 0.00000000
RG58: 65535
AQ58: 0.00000000
RG59: 65535
AQ59: 0.00000000
RG60: 65535
AQ60: 0.00000000
RG61: 65535
AQ61: 0.00000000
RG62: 65535
AQ62: 0.00000000
RG63: 65535
AQ63: 0.00000000
RG64: 65535
AQ64: 0.00000000
RG65: 65535
AQ65: 0.00000000
RG66: 65535
AQ66: 0.00000000
RG67: 65535
AQ67: 0.00000000
RG68: 65535
AQ68: 0.00000000
RG69: 65535
AQ69: 0.00000000
RG70: 65535
AQ70: 0.00000000
RG71: 65535
AQ71: 0.00000000
RG72: 65535
AQ72: 0.00000000
RG73: 65535
AQ73: 0.00000000
RG74: 65535
AQ74: 0.00000000
RG75: 65535
AQ75: 0.00000000
RG76: 65535
AQ76: 0.00000000
RG77: 65535
AQ77: 0.00000000
RG78: 65535
AQ78: 0.00000000
RG79: 65535
AQ79: 0.00000000
RG80: 65535
AQ80: 0.00000000
RG81: 65535
AQ81: 0.00000000
RG82: 65535
AQ82: 0.00000000
RG83: 65535
AQ83: 0.00000000
RG84: 65535
AQ84: 0.00000000
RG85: 65535
AQ85: 0.00000000
RG86: 65535
AQ86: 0.00000000
RG87: 65535
AQ87: 0.00000000
RG88: 65535
AQ88: 0.00000000
RG89: 65535
AQ89: 0.00000000
RG90: 65535
AQ90: 0.00000000
RG91: 65535
AQ91: 0.00000000
RG92: 65535
AQ92: 0.00000000
RG93: 65535
AQ93: 0.00000000
RG94: 65535
AQ94: 0.00000000
RG95: 65535
AQ95: 0.00000000
RG96: 65535
AQ96: 0.00000000
RG97: 65535
AQ97: 0.00000000
RG98: 65535
AQ98: 0.00000000
RG99: 65535
AQ99: 0.00000000
RG100: 65535
AQ100: 0.00000000
    
```



Acq. Date: Friday, June 25, 2021
Sample Name: BS10923(+VE MODE)

Acq. Time: 11:41

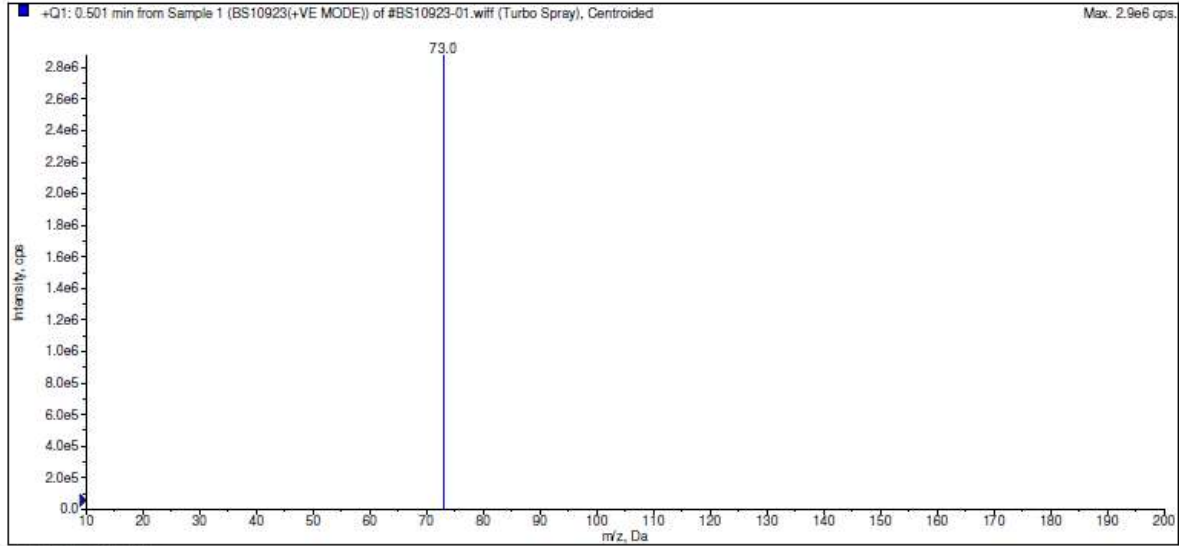

Acq. Date: Friday, June 25, 2021
Sample Name: BS10923(-VE MODE)

Acq. Time: 11:41

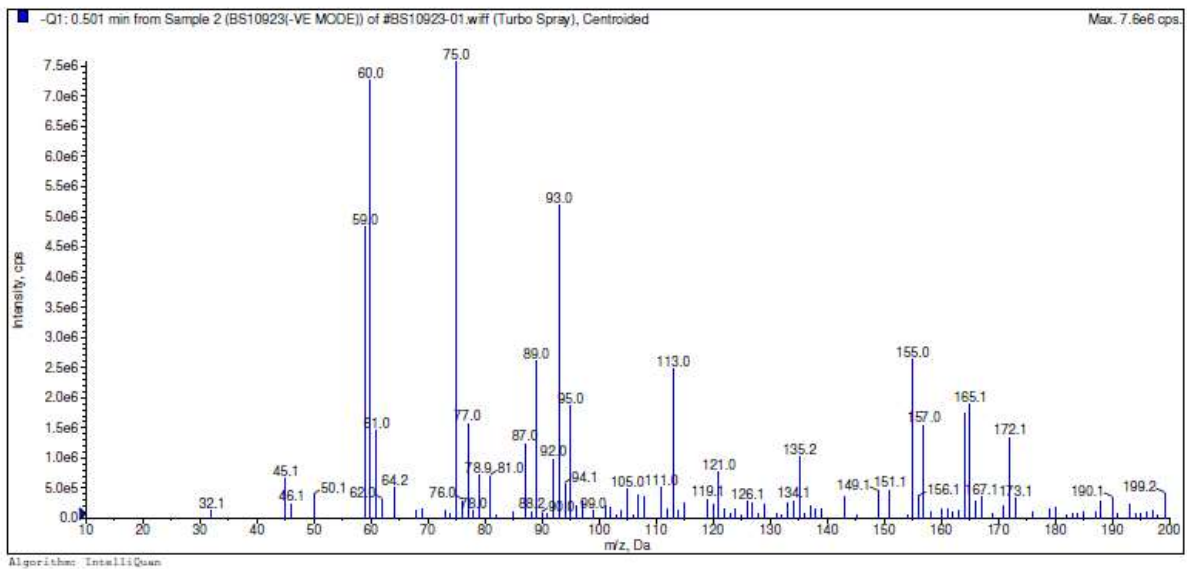

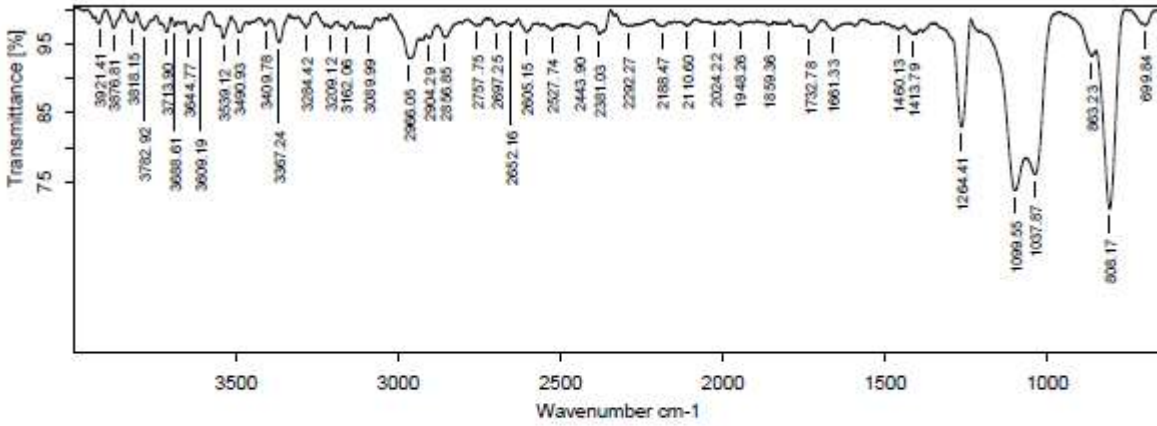

PathFile Name:D:\SATLEQ025_CTL\2021\CTLIJUN2021\DATA\BS10923_#BS10923-01_Reg No-SLS-05244-21-22.0

Sample Name:BS10923

Experiment:ATR_ZnSe.XPM

Lot No./Batch No:#BS10923-01_Reg No-SLS-05244-21-22

Resolution:4

Date & Time:25/06/2021,10:14:17

Sample Scans:16

Operator Name:Snehalakshmi G

Frequency Range:4000 to 650

