



Certificate of Analysis.

N-[2-Chloro-3-(dimethylamino)-2-propen-1-ylidene]-N-methylmethanaminium Hexafluorophosphate, >98%.

Product Code:	BS13846.
Description:	N-[2-Chloro-3-(dimethylamino)-2-propen-1-ylidene]-N-methylmethanaminium Hexafluorophosphate, >98%.
Chemical Name:	N-[2-chloro-3-(dimethylamino)-2-propenylidene]-N-methylmethanaminium Hexafluorophosphate.
Pack:	5 gm.
CAS No.:	249561-98-6.
Mol. Formula:	C₇H₁₄ClF₆N₂P.
Mol. Weight:	306.62 g/mol.
MDL Number:	MFCD08458255.
Melting Point:	128°C.
Solubility:	Soluble in DMSO.
Storage:	Store at ambient temperature.
LOT NO.:	Sample.
Manufacture Date:	Lot specific.
Expiry Date:	5 years.

Test	Specification	Measured Values
Appearance:	White to Pale Yellow Solid.	Lot specific.
Water content by KF:	NMT.0.1%.	Lot specific.
Assay (Anhydrous and solvent free basis) :	>98%.	Lot specific.

Please Note: - This material is only for laboratory purpose and not for human consumption. This is a computer generated COA, no stamp or signature is required.

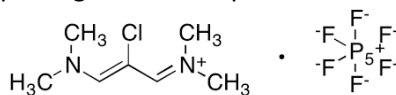

Dr. K. Deepti.
Technical Head.



Plot No: 78/B/13, SY-79, Phase-VI, Jeedimetla, Hyderabad - 500 055.
Telangana, India.